

## OACE CONFERENCE AGENDA

### Thursday, January 21st

9:00 am –9:30 am	Symposia Registration
9:30 am-4:00 pm	Pre-Conference Symposia
12:00 pm-6:30 pm	Registration
5:30 pm	Exhibits Open
6:00 pm	Parent Orientation
7:00 pm-8:30 pm	Conference Opening Featuring: Lane Middle School- PPS The Jose Garcia Scholarship Recipient
8:30 pm-11:00 pm	Reception

### Friday, January 22nd

8:00 am-9:30 am	General Session
10:00 am-4:00 pm	Title 1-C Directors Meeting
10:00 am-11:30 am	Concurrent Session #1
11:45 am-1:15 pm	Luncheon ODE Welcome
1:30 pm-3:00 pm	Concurrent Session #2
3:30 pm-5:00 pm	Concurrent Session #3
6:00 pm-7:30 pm	Special Parent Event at the Convention Center

### Saturday, January 23rd

9:00 am-10:30 am	Concurrent Session #4
10:45 am-11:30 am	Closing General Session and Door Prizes

## In Pursuit of Educational Excellence:

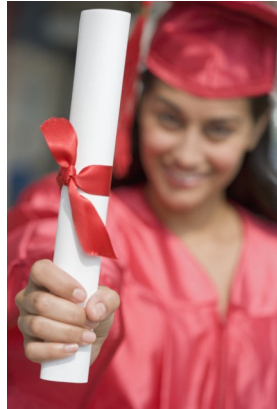

- Educators
- Parents
- Students

## 17th Annual OACE Winter Conference January 21-23, 2010

### Featured Keynote Speaker Carlos Ojeda, Jr.

[www.carlosojedajr.com](http://www.carlosojedajr.com)

#### CREDIT OPPORTUNITY

Portland State University's Continuing Education, Graduate School of Education will offer **one** university credit for the full OACE Winter Conference.

Cost per credit: \$55.00  
(in addition to the registration fees.)

Payment for university credit will be made on-site  
(January 21, 2010).

OACE works in close collaboration with the **Oregon Department of Education** staff to provide up-to-date and important professional development for educators and paraprofessionals as well as resources for parents.

ODE staff will be available throughout the conference to meet with you personally and discuss your questions.

Make OACE Annual Winter Conferences part of your Continuous Improvement Planning for meaningful staff development and parent involvement. You may use **ESEA/NCLB** Title program staff development and parent involvement funds when both:

1. Conference attendance, follow-up, and successful practices are woven together for improvement, and
2. The analyses of your data suggest a need for improving practices that serve diverse populations.

OACE  
PO Box 343  
Woodburn, OR 97071

# OACE Winter Conference January 21 – 23, 2010

The Conference Hotel is SHILO INN OCEAN FRONT – 1-800- 222-2244

For other lodging and conference updates, go to [www.oace.net](http://www.oace.net)

## ELD Pre-Conference Symposium



Session 1  
9:30 AM – Noon:  
**ELD Effective Practices and Programs**

**Charlie Bauer**,  
Coordinator of  
Migrant ED/ELL,  
Southern Oregon ESD

Session 2  
1:00-4:00 PM: Panel Discussion  
**What is working in sheltered instruction and ELD?**

Panel  
**Marisol Jimenez**, ELL/Migrant Specialist,  
Northwest Regional ESD, Facilitator

**Vince Ruggiano**, ESL Welcome Center,  
TOSA, Beaverton School District

**Charlie Bauer**, Coordinator of Migrant Ed/  
ELL, Southern Oregon ESD

**Jonathan Fost**, ELL/Migrant Program Coordinator,  
Newberg School District

## Meaningful Partnerships for Student Success Symposium

A pre-conference symposium for all those interested in increasing student achievement through strong, meaningful, and reciprocal relationships between schools and families. Learn some effective strategies for engaging all partners. Plan activities that are targeted to the needs of your school, and interests of the families and students you serve.

Contact: Debbie Ellis,  
Oregon Parental Information and  
Resource Center (Oregon PIRC)  
[orpirc@educationnorthwest.org](mailto:orpirc@educationnorthwest.org)  
1-888-877-6266



OACE  
PO Box 343  
Woodburn, OR 97071  
Phone: 503-981-8280 Fax: 503-981-0119  
E-mail:  
[aanddtorres@msn.com](mailto:aanddtorres@msn.com)  
[peppik@oregonsbest.com](mailto:peppik@oregonsbest.com)

## OACE 17<sup>th</sup> Annual Winter Conference

Check those that apply:

**Pre-Registration (prior to 12/18/2009)**

### Cost By Event

	\$155.00	General Conference Only
	\$65.00	<b>Meaningful Partnerships for Student Success Symposium Only</b>
	\$65.00	<b>ELD Symposium Only</b>
	\$50.00	<b>College Student - General Conference Only</b>
	\$50.00	<b>Parents - Parent Conference Only</b>

### Combined Conference Savings!

	\$190.00	<b>ELD Symposium + General Conference</b>
	\$190.00	<b>Meaningful Partnerships for Student Success Symposium + General Conference</b>
	\$100.00	<b>College Student Only - ELD Symposium + General Conference for</b>
	\$100.00	<b>College Student Only - Parent Symposium + General Conference for</b>
		<b>Total Amount Enclosed</b>

### After 12/ 18/2009 or On-Site

	\$180.00	General Conference
	\$65.00	<b>College Student General Conference</b>
	\$65.00	<b>Parents Parent Conference</b>

Your Name (please print)

For **PARENTS**, please indicate district affiliation

School /Agency

District

Billing Address

City

State

Zip

Email Address

Registration fee includes: workshops, reception on Thursday and luncheon on Friday.  
Help us plan for you:

	Will you need translation: (Check below)	
	Spanish	Russian
	Will be attending reception on Thursday.	
	Will be attending luncheon on Friday.	
	Will need vegetarian meal.	
	<b>Parents and HSC/Recruiters only.</b> Will be attending Parent dinner on Friday.	
	Will apply for PSU Credit.	

Make check or purchase order payable to: **OACE**

Mail to:  
**OACE c/o Dalia Torres**  
**PO Box 343,**  
**Woodburn, OR 97071.**  
**Phone 503-981-8280 FAX: 503-981-0119**

Payment or purchase order  
must accompany registration.

**NO CREDIT CARDS ACCEPTED.**  
Requests for cancellation must be in writing and sent to  
the above address before  
January 9, 2010.

**\*\*\$25.00 cancellation fee per person.\*\***  
*Refunds for cancellations will be mailed  
after March 1, 2010.*